

A/24235/175/97



Planning Permit No.

APPROVED

SUBJECT TO THE CONDITIONS IN THIS OFFICE LETTER.

No. A/5798/97 23492

FOR MEMBER SECRETARY
MADRAS METROPOLITAN
DEVELOPMENT AUTHORITY
MADRAS - 600 009

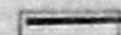
-  PRO. BUILDING
-  EX. ROAD
-  PLOT BOUNDARY

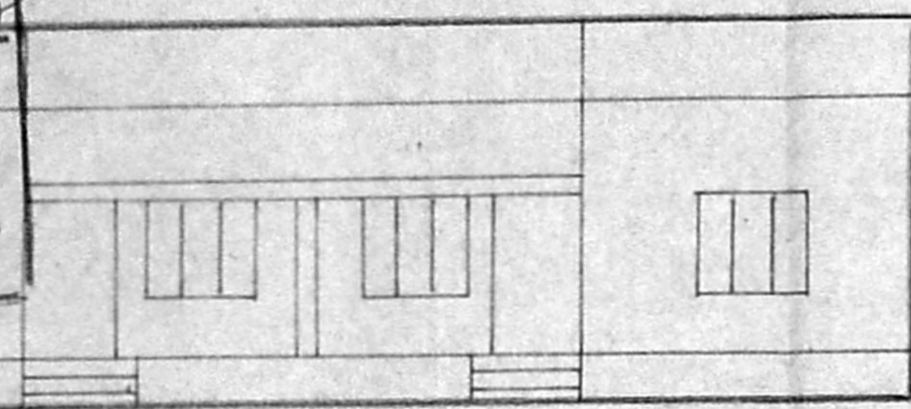

ELEVATION

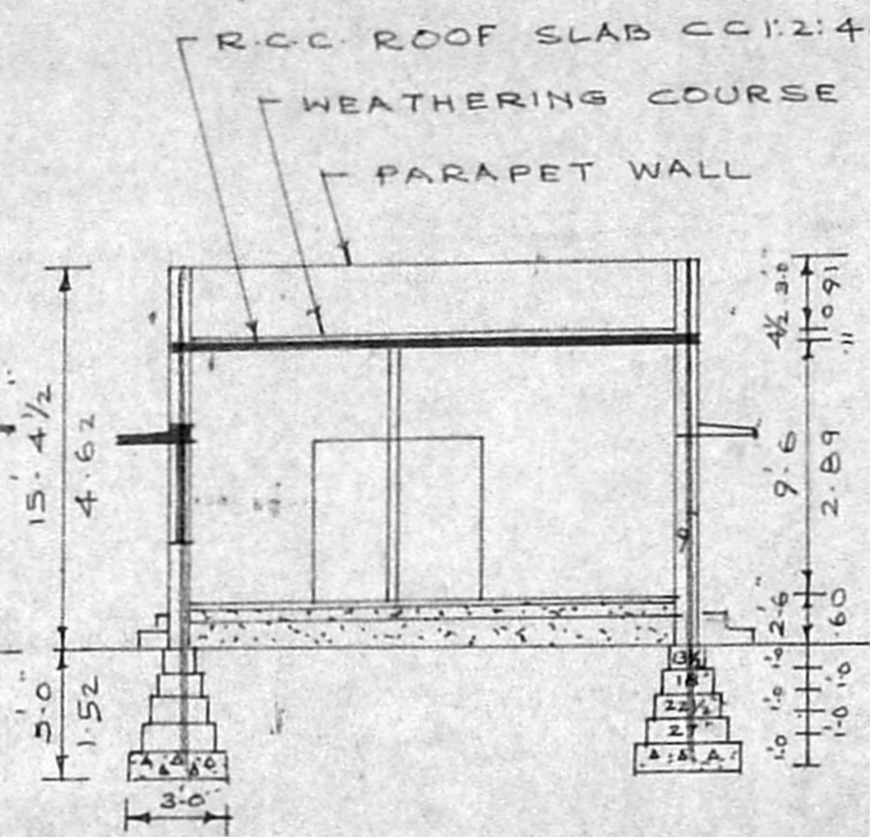

SECTION ONAA

BUILDING PLAN APPROVED
BY M.M.D.A. P.P. No. A/1488/10
LY. No. A/11898/10

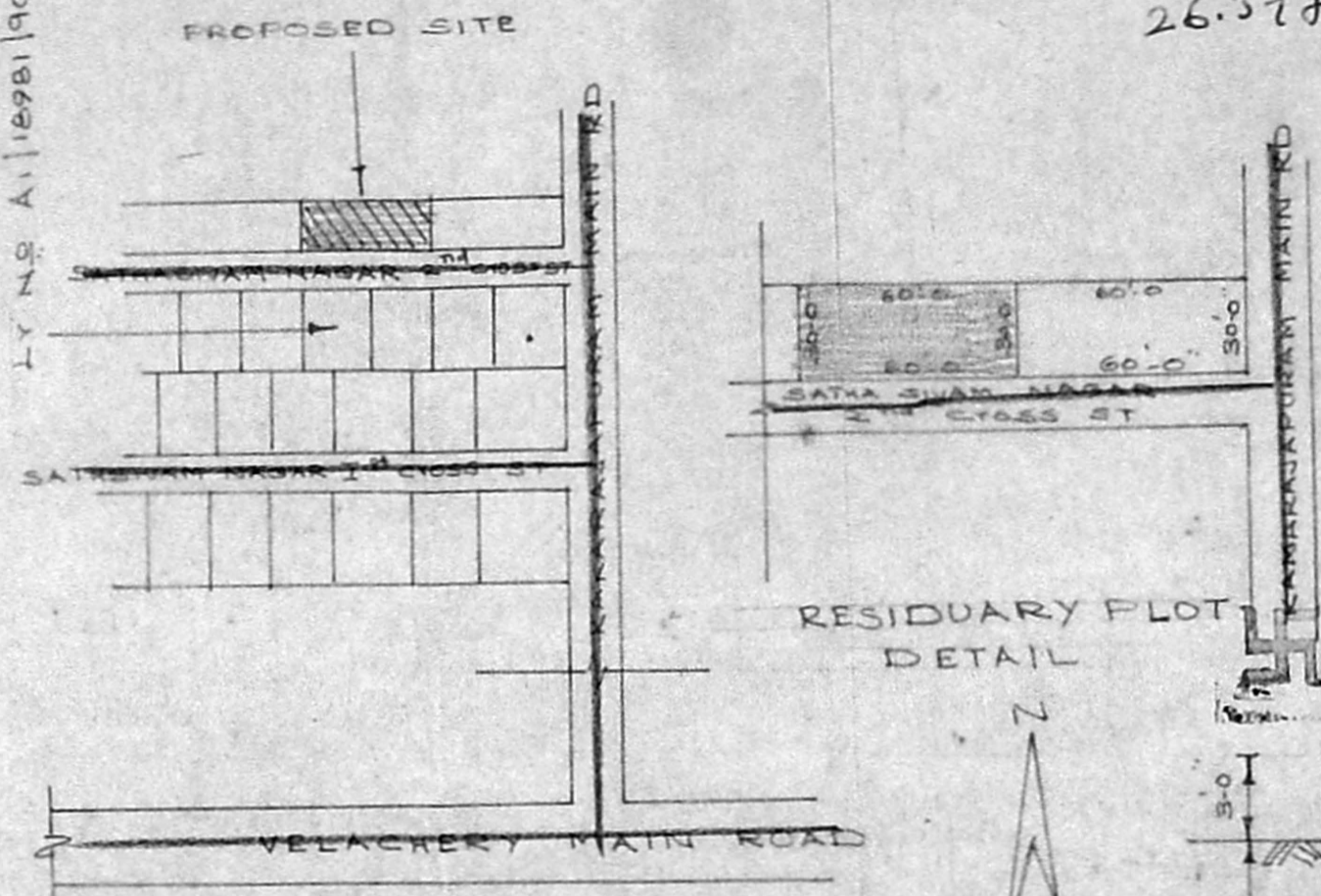

KEY PLAN

REFERENCE

- D. DOOR 3'-0" x 6'-6"
- D. DOOR 2'-6" x 6'-6"
- W. WINDOW 3'-0" x 4'-0"
- W. WINDOW 4'-6" x 4'-0"
- V. VENTILATOR 2'-0" x 1'-6"

TOTAL PLOT AREA: 1800 sqft (167 m²)
PRO. BUILDING AREA: 940 sqft (87.32 m²)
F.S.I. - 52 COVERAGE 52%

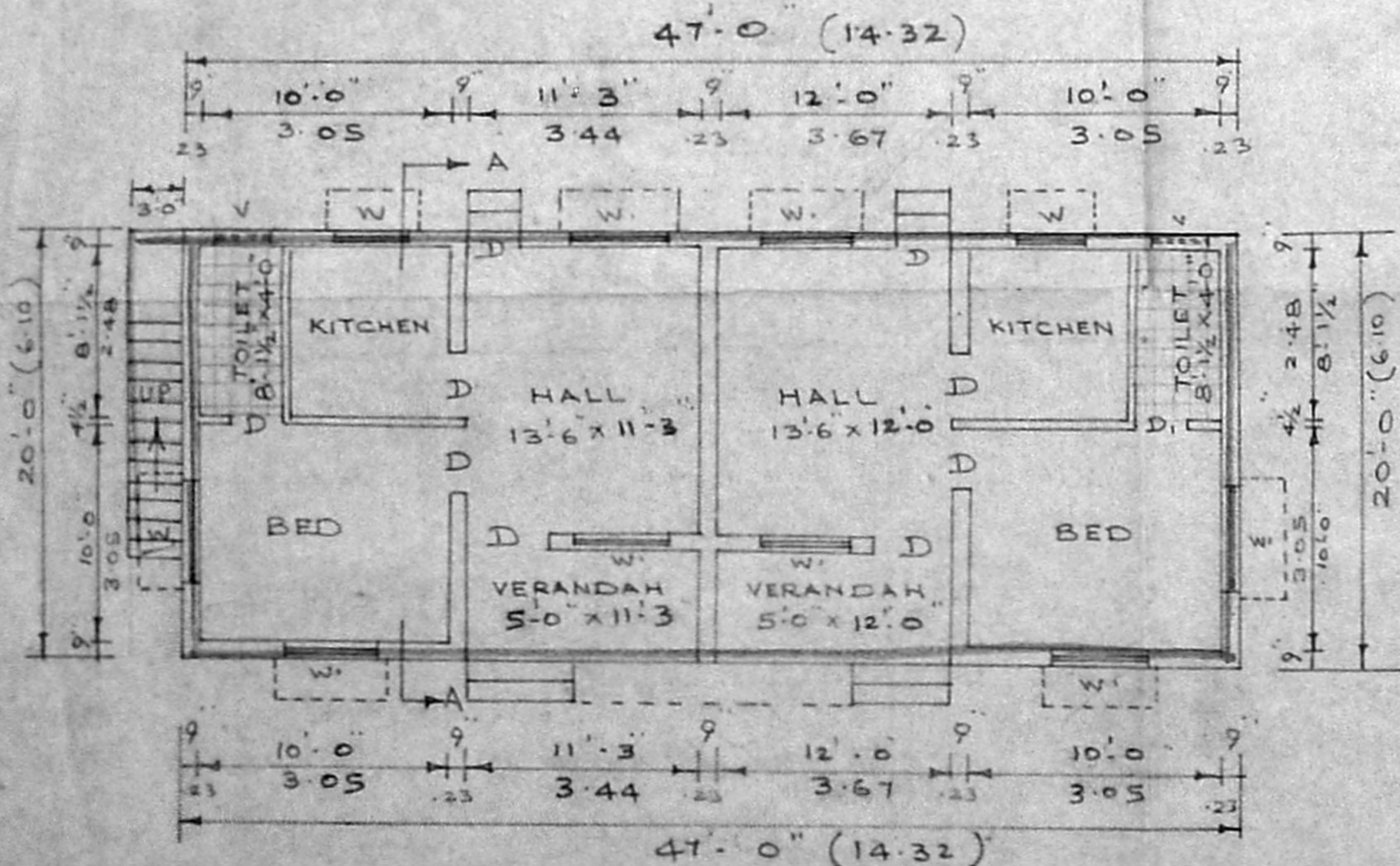

PLAN

SCALE 1:8'-0"

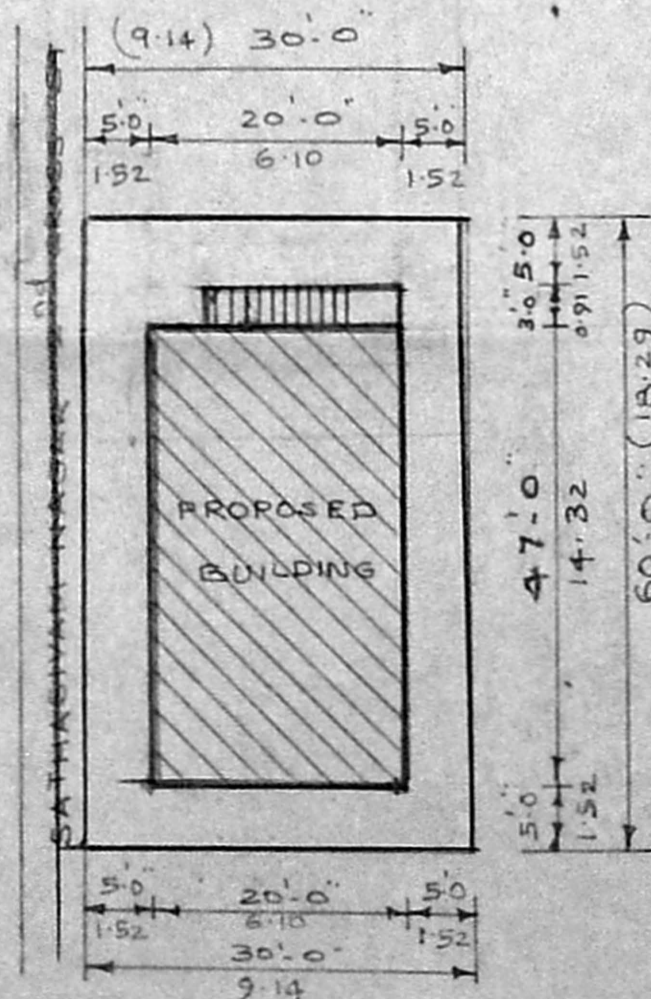

SITE PLAN

SCALE 1:16'-0"

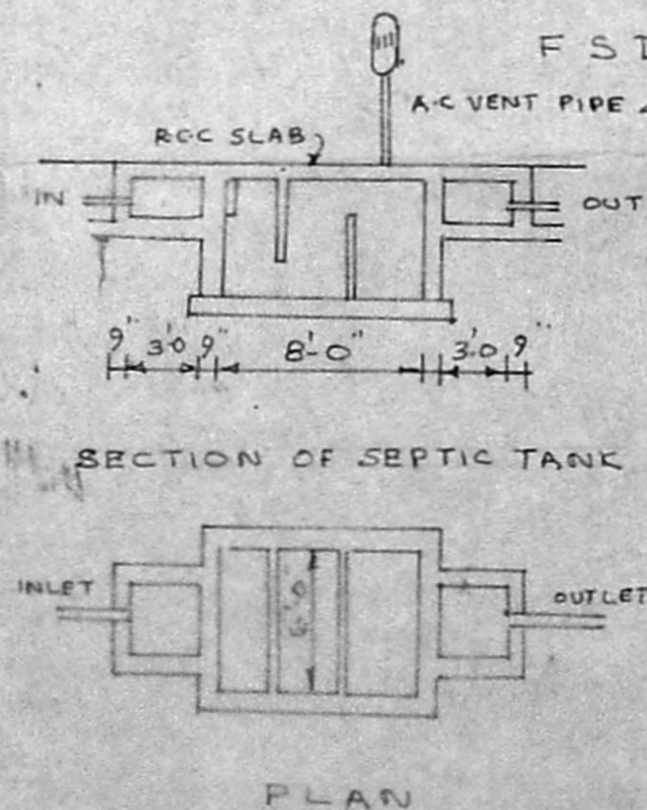

PLAN

**PLAN SHOWING THE PROPOSED
RESIDENTIAL BUILDING AT
S. No. 114 Plt OF SEMBAKKAM
VILLAGE, SAIDAPET TALUK.**

SCALE 1:8'-0"

A. Kalpana de.

T. Castoury
CASTOURY, D.C.E., D.C.T. & C.S.,
CIVIL ENGINEER,
Licensed Surveyor No: 239,
Corporation of Madras,
No: 47, East Jones Road,
SAIDAPET, MADRAS-600 015.

OWNER

LICENSED SURVEYOR

A/5798/97

26.3.97